# d-moll.

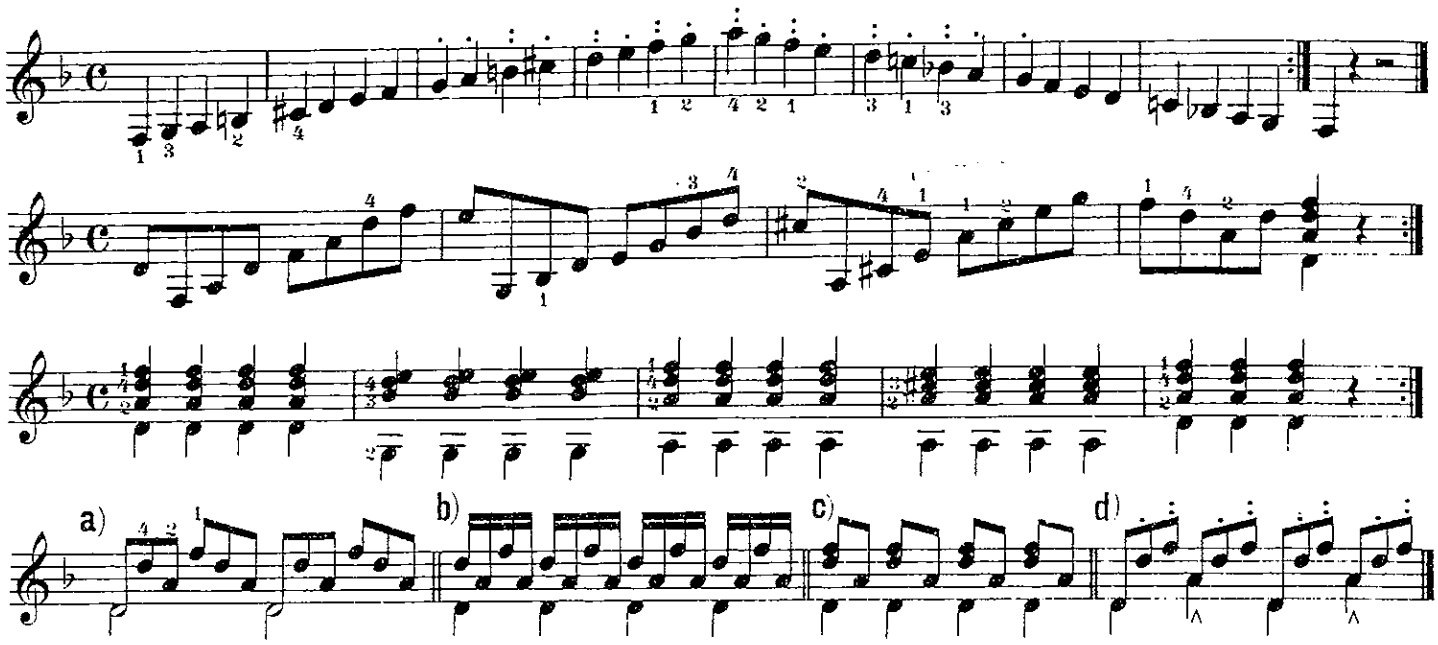


Allegro.

N. COSTE.
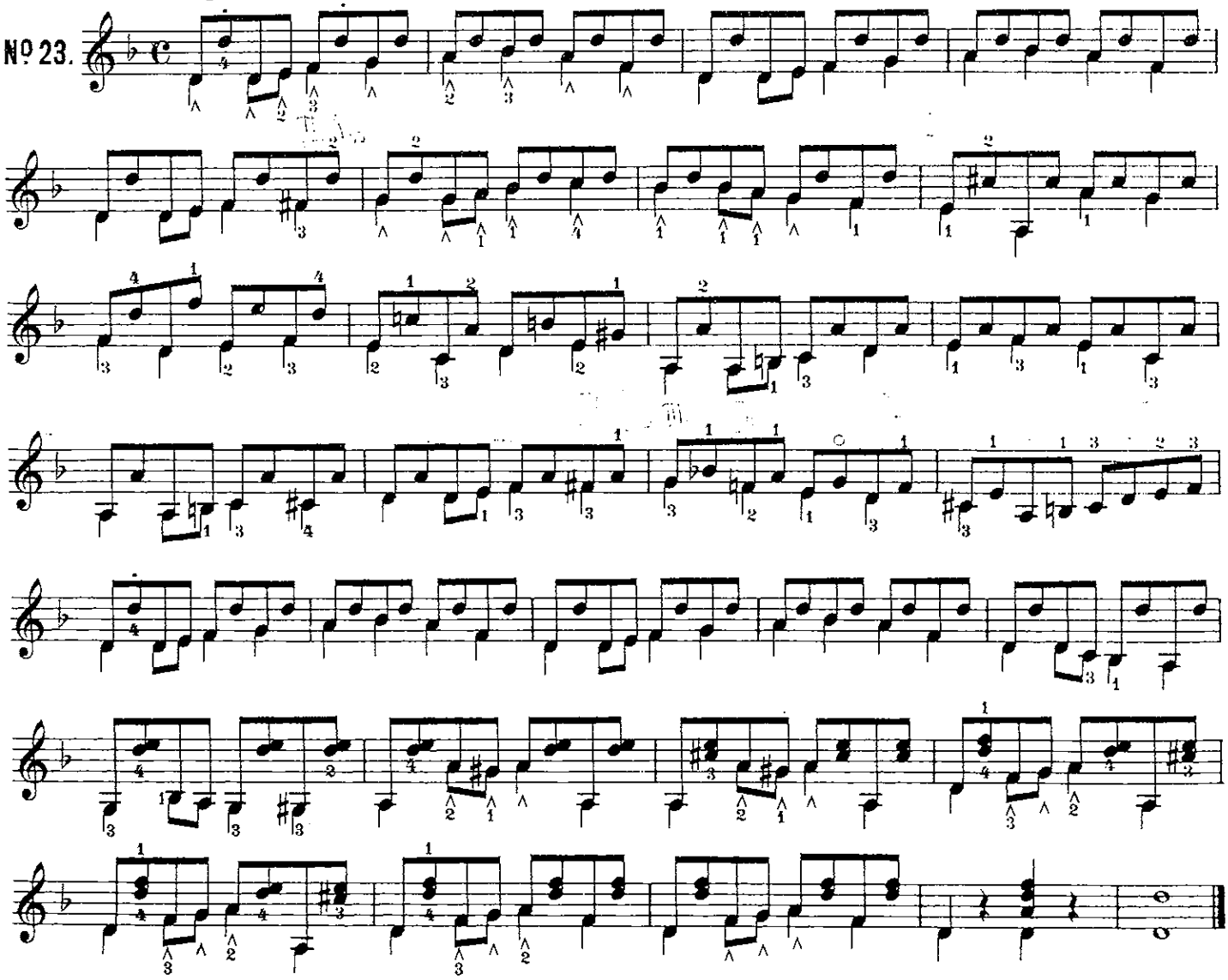
No 23.